

NOTES:

1. THERE IS A \_\_\_\_\_ UTILITY AND DRAINAGE EASEMENT ALONG EACH SIDE OF ALL SIDE PROPERTY LINES, AND A \_\_\_\_\_ EASEMENT ALONG EACH SIDE OF REAR PROPERTY LINES.

FILED  
GREENVILLE CO. S. C.  
APR 29 2 05 PM '83  
DONNIE S. TANKERSLEY  
R.M.C.

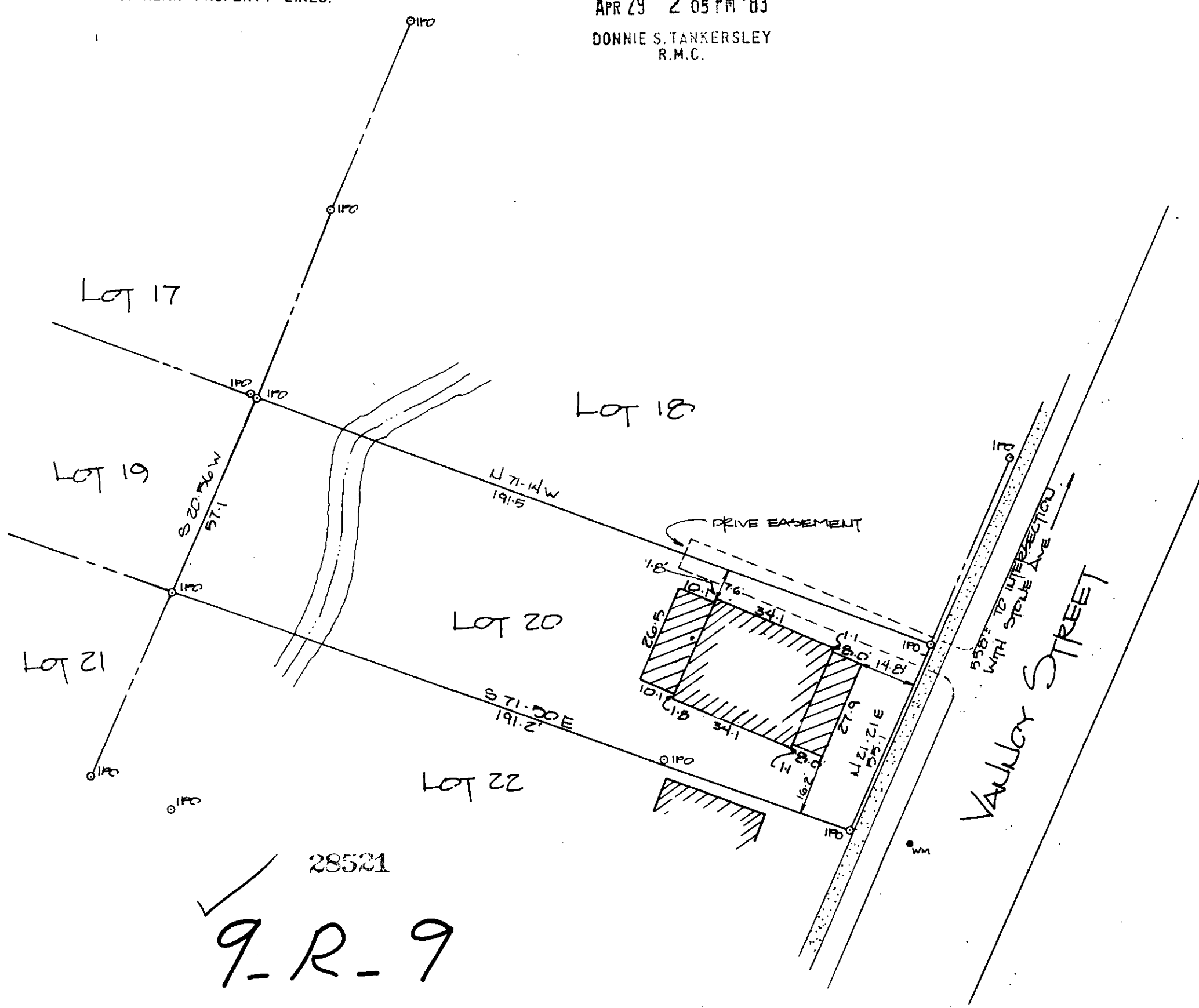
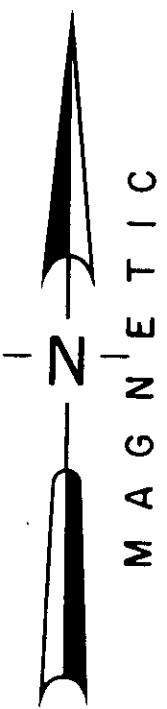
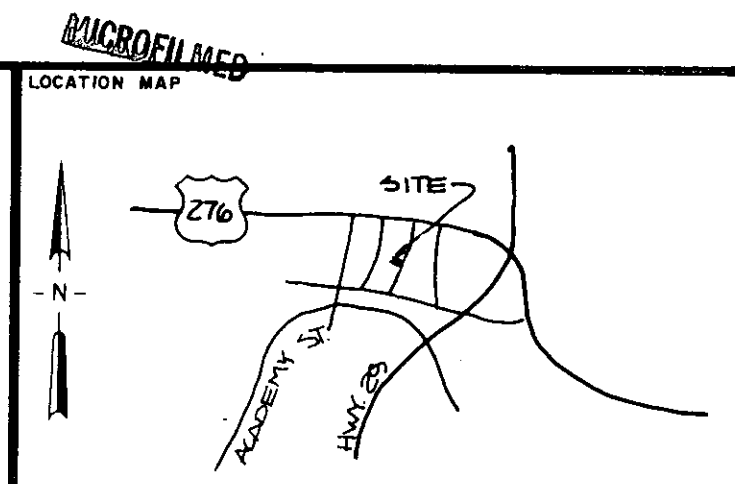

CERTIFICATION:  
1. (✓) This is to certify that the bearings and distances, and or measurements, shown on this plat are correct, and that all rights of way, easements, and encroachments, obvious and apparent from field observation of the subject property at the time of the survey are as shown.  
2. (✓) This is to certify that the area of the subject property shown on this plat was computed by the coordinate method of area calculation and that this is a CLASS \_\_\_\_\_ survey.  
3. (✓) The Department of Housing and Urban Development Flood Way Data for Greenville County shows this property ( ) to be in a flood plain, ( ) not to be in a flood plain, ( ) location cannot be determined.

*William W. Tankersley*  
SIGNATURE OF REGISTERED LAND SURVEYOR. DATE \_\_\_\_\_ S.C. REG. NO. T261

REFERENCE S.I.L.		
PB L 277	DB 1125-943	BB 34.2.27
PB A 337	DB 1126-287	BB 34.2.28
PB 343	DB 1153-643	BB 34.2.9
PB	DB 304-39	BB

REVISIONS AND RECERTIFICATIONS					
NO.	BY	DATE	DESCRIPTION	JOB NO. REFERENCE	APPROVED

PROPERTY SURVEY FOR  
EUGENE S. ARMSTRONG  
LOT 20 SEC. H  
FORMERLY PROPERTY OF  
STONE LAND COMPANY  
GREENVILLE SOUTH CAROLINA

SCALE 30 0 30 60  
1" = 30'

RESEARCH WCM	DRAWN JPM	CHECK VNS	DATE 27 APRIL 83
FILE	FIELD WORK BY TR-AP	JOB NO. 83005	

**ARBOR ENGINEERING**  
P.O. BOX 263, GREENVILLE, S.C. 29600  
LANDSCAPE ARCHITECTS-ENGINEERS-LAND SURVEYORS

28521  
✓  
9-R-9